

Installation Instructions:

1. Ensure within aperture is clean and free of debris and remove dust from surfaces requiring installation.
2. Follow Nullifire standard installation guidelines for compression fit FB750 Intubatt details (PS001 / PS002).
3. Where FB750 Intubatt meets CPVC pipework, ensure a minimum annular gap of 20mm to be cut to the full 50mm thickness of the Batt.
4. Fill void around CPVC pipe with FS719 HP Blue and trowel flush with the surface of the FB750 Intubatt on both faces (area can be masked off to prevent smearing on the batt face).

Ensure no other sealant is in contact with the sensitive pipework throughout the installation.

First drawing conveys the test configuration only.

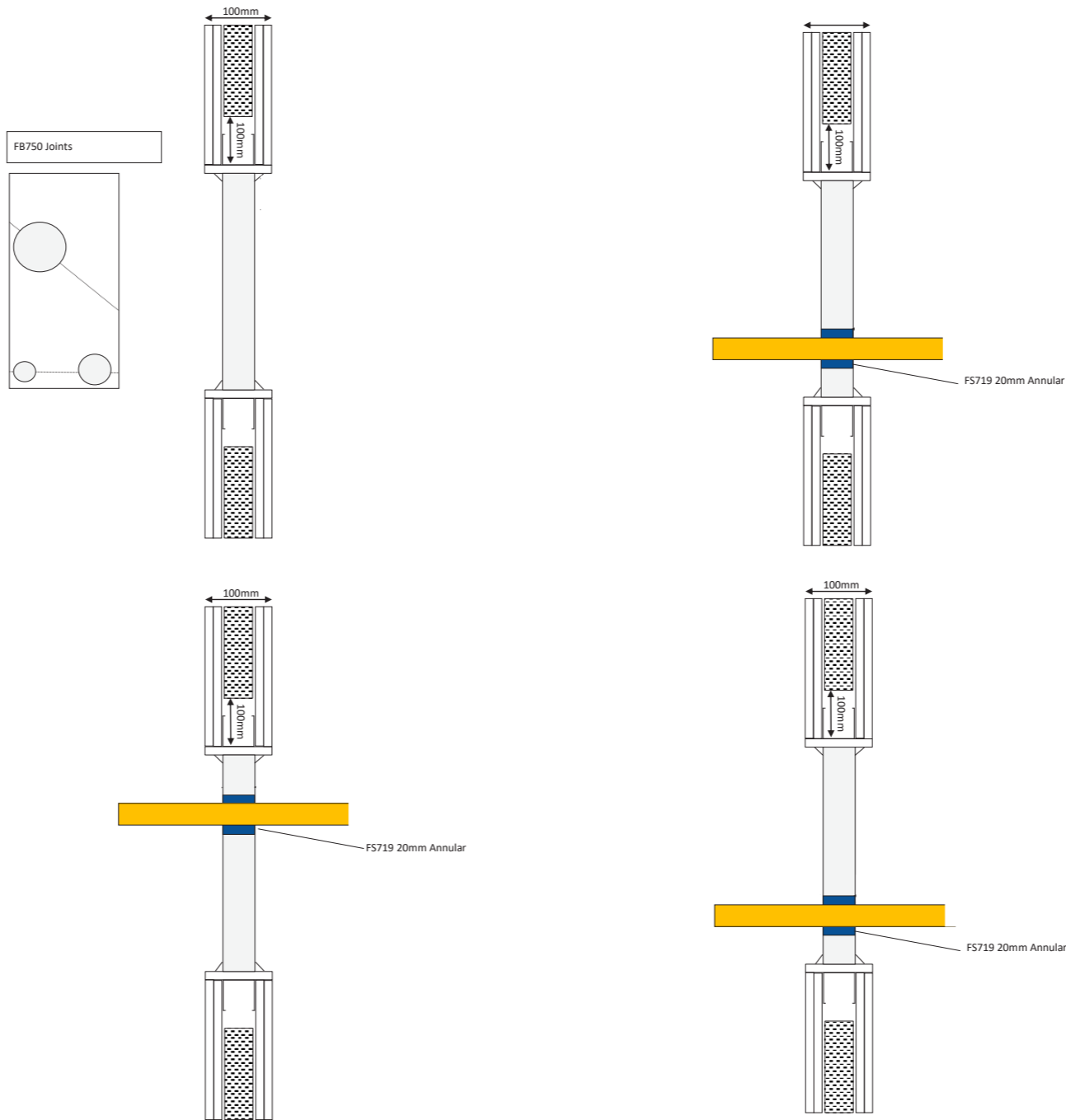

Additional Notes:

Please refer to Nullifire Preapplication Guidance Note or if any further queries contact the Nullifire Technical Department. All surrounding substrates must perform to an equal or greater fire performance than the fire seal.

Test Information:

Standard (Ref): BSEN 1366- 3
(WF/501462 - Seal A)

Products: FS719 HP BLUE
FB750 INTUBATT
FS702 INTUMASTIC

Scenario: cPVC pipe through
plasterboard wall

Void Size: 700x282.5mm

Construction: Nominal 100mm
flexible wall construct

Penetrations: cPVC pipes
Fire Resistance:

Diameter (mm)	Thickness (mm)	EI
90 (3" Internal)	8.0	120
60 (2" Internal)	5.0	90
33 (1" Internal)	3.2	90

Client and Job Title:

Drawing Title:

SINGLE BATT COMPRESSION
CPVC FS719

Drawing Reference No:

PS-012

Additional Information:

Scale: NTS

Date: September 2021

Sheet Size: A3

Drawn By:

Drawing No: 1643210921

Rev: 1.0